938 South Andreasen Drive, Suite E
Escondido, CA 92029 USA

Phone: +1-760-738-1508
Fax: +1-760-738-1530
info@auroramedbiochem.com
www.auroramedbiochem.com

Bestatin

ALTERNATE NAME: *N*-[(*E*)-3-(2-fluorophenyl)-2-methylprop-2-enyl]-3,4,5-trimethoxy-*N*-[2-(1-methylpyrrolidin-2-yl)ethyl]benzamide

CATALOG #: AUR10184

STRUCTURE:

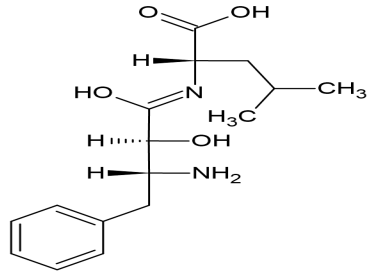

MOLECULAR FORMULA: $C_{16}H_{24}N_2O_4$

MOLECULAR WEIGHT: 308.4

CAS#: 58970-76-6

APPEARANCE: White solid

SOLUBILITY: DMSO (2 mg/ml); MeOH (5 mg/ml)

PURITY: >99% by HPLC

STORAGE: Store at +2°C to +8°C ; Protect from air and light

DESCRIPTION: Bestatin is a protease Inhibitor that reversibly inhibits amino peptidases.

HANDLING: Do not take internally. Wear gloves and mask when handling the product! Avoid contact by all modes of exposure